

University of Houston

University of Houston Sugar Land Campus Master Plan

19 January 2016

designLAB

UNIVERSITY of **HOUSTON**
GERALD D. HINES COLLEGE of ARCHITECTURE and DESIGN

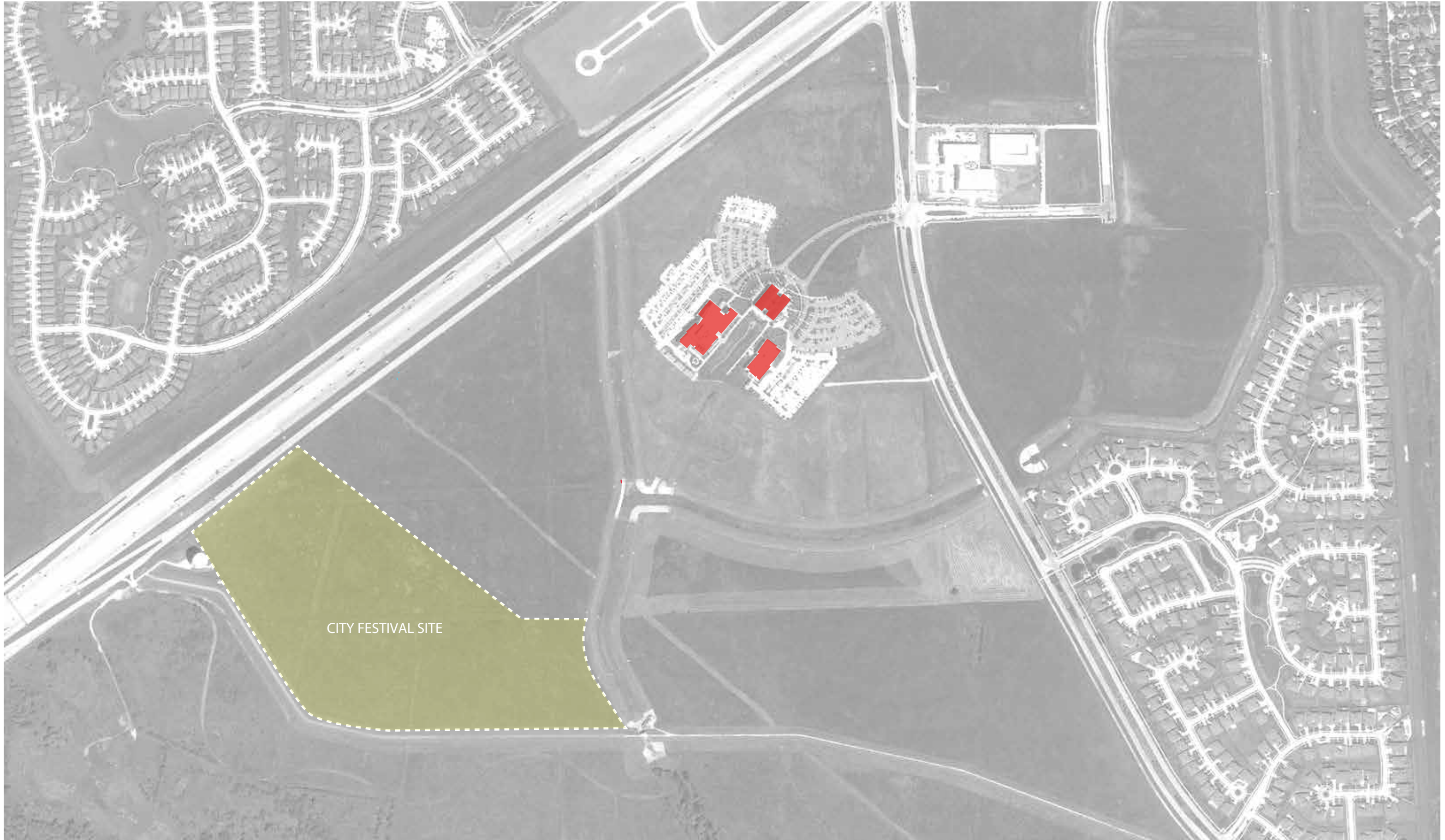

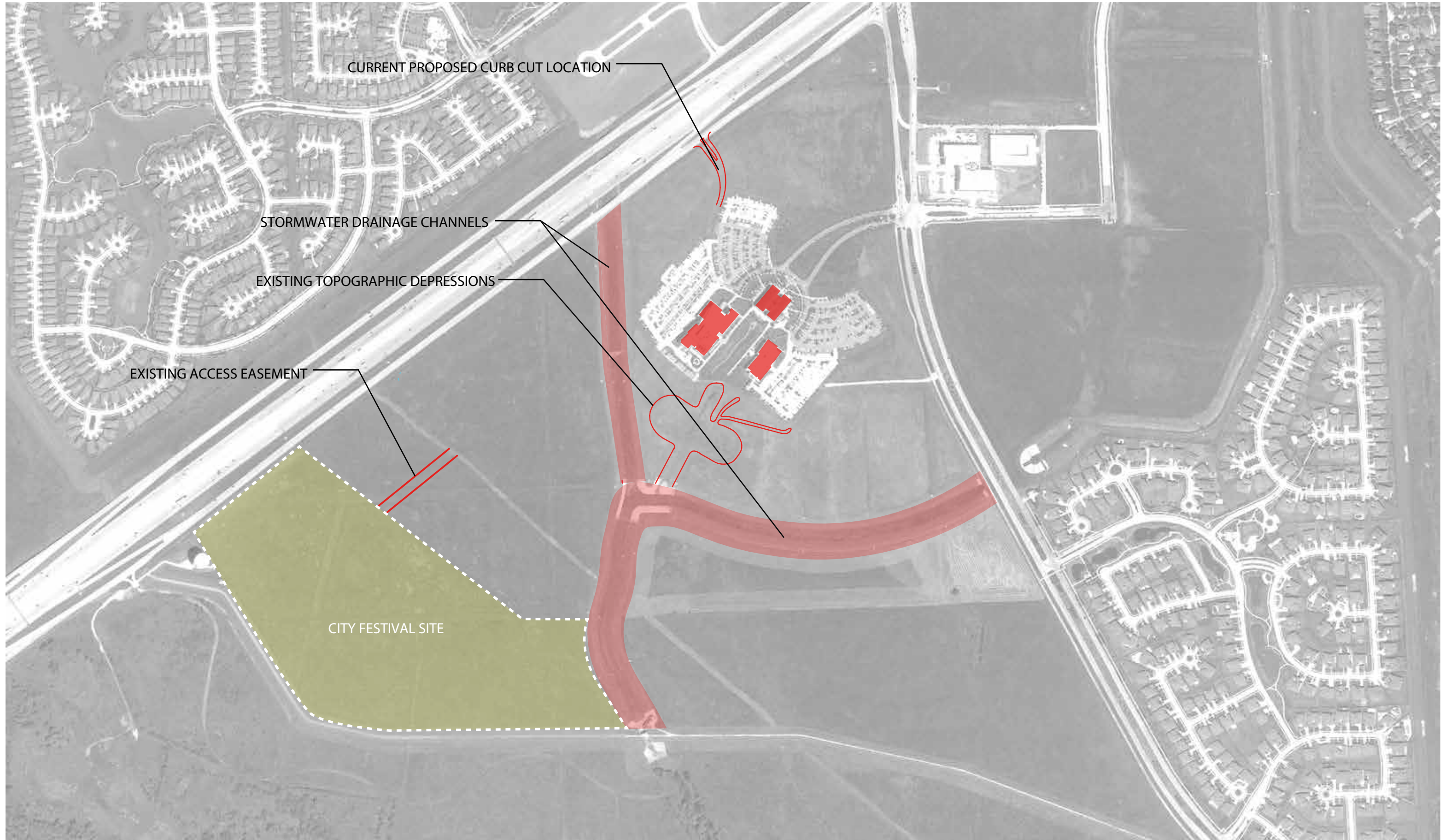



CAMPUS EDGE / FEEDER ROAD LANDSCAPE BUFFERS

UNIVERSITY PARK

CAMPUS EDGE / TREE BUFFERS

CITY FESTIVAL SITE

FUTURE INTRAMURAL PARCEL



GREEN CORE

CITY FESTIVAL SITE



GREEN BOULEVARDS /
PRIMARY CAMPUS TRAVERSING ACCESS WAYS

CITY FESTIVAL SITE

LATERAL GREEN ARTERIES
SECONDARY CAMPUS TRAVERSING ACCESS WAYS



LATERAL GREEN ARTERIES
PEDESTRIAN ONLY ACCESS WAYS





CRITICAL PATH ITEM
FOR FUTURE DEVELOPMENT

CONVERSION OF EXISTING
CHANNEL (150' WIDE) TO AN
UNDERGROUND BOX CULVERT

PROPOSED BUILDING SITE

CITY FESTIVAL SITE





INTERSTITIAL COMMUNAL SPACE

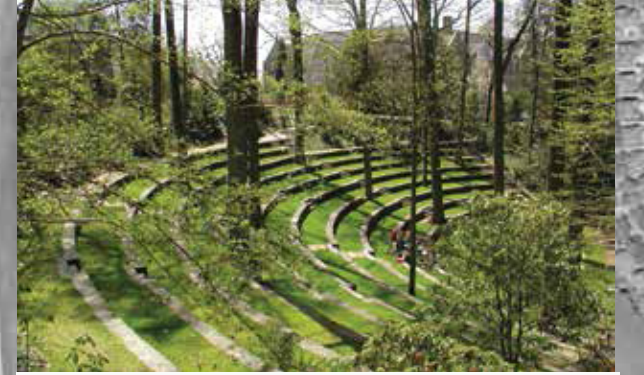

TERRACED SEATING / GATHERING ZONE



CONNECTIVE ACCESSWAYS



STORMWATER WETLANDS

CITY FESTIVAL SITE



**CRITICAL PATH ITEM
FOR FUTURE DEVELOPMENT**
CONVERSION OF EXISTING
CHANNEL (150' WIDE) TO AN
UNDERGROUND BOX CULVERT

PROPOSED BUILDING SITE

CITY FESTIVAL SITE



P PARKING GARAGE

